

**STUDENT FEEDBACK ON THE SYLLABUS AND  
ITS TRANSACTION(SIT) 2019-20**

*[Signature]*  
**Co-ordinator,**

Internal Quality Assurance Cell  
M.G.V.C. Arts, Commerce & Science College  
MUDDEBIHAL-586212. Dist: Vijayapur

*[Signature]*

**PRINCIPAL,**

**M. G. V. C. Arts, Com. & Science College  
MUDDEBIHAL - 586212.**



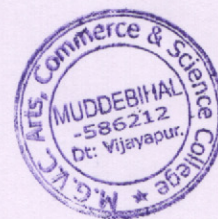

## MGVC ARTS, COMMERCE AND SCIENCE COLLEGE, MUDDEBIHAL

STUDENT FEEDBACK ON THE SYLLABUS AND ITS TRANSACTION (SIT)

Email address \*

Valid email address

This form is collecting email addresses. [Change settings](#)

NAME OF THE STUDENT \*

Short answer text

CONTACT NUMBER \*

Short answer text

Contents in syllabus are relevant to the course \*

- ☐ Strongly Disagree
- ☐ Disagree
- ☐ Neutral
- ☐ Agree
- ☐ Strongly Agree

Syllabus is updated based on the need and career oriented \*

- ☐ Strongly Disagree
- ☐ Disagree
- ☐ Neutral
- ☐ Agree
- ☐ Strongly Agree



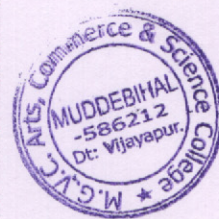

- ☐ Strongly disagree
- ☐ Disagree
- ☐ Neutral
- ☐ Agree
- ☐ Strongly agree

Course content is followed by corresponding reference materials \*

- ☐ Strongly disagree
- ☐ Disagree
- ☐ Neutral
- ☐ Agree
- ☐ Strongly agree

Sufficient number of prescribed books are available in the library \*

- ☐ Strongly disagree
- ☐ Disagree
- ☐ Neutral
- ☐ Agree
- ☐ Strongly agree

The syllabus has Good balance between Theory and Applications \*

- ☐ Strongly disagree
- ☐ Disagree
- ☐ Neutral
- ☐ Agree
- ☐ Strongly agree



The course increases knowledge and perspective in the subject area \*

- ☐ Strongly Disagree
- ☐ Disagree
- ☐ Neutral
- ☐ Agree
- ☐ Strongly Agree

The curriculum ensures student's participation in Learning Process \*

- ☐ Strongly disagree
- ☐ Disagree
- ☐ Neutral
- ☐ Agree
- ☐ Strongly agree

The curriculum creates the Social awareness, National Integration and Environmental Awareness \* among the students.

- ☐ Strongly Disagree
- ☐ Disagree
- ☐ Neutral
- ☐ Agree
- ☐ Strongly Agree

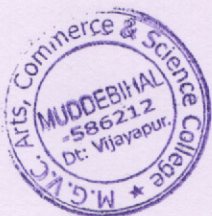



Contents in syllabus are relevant to the course

192 responses

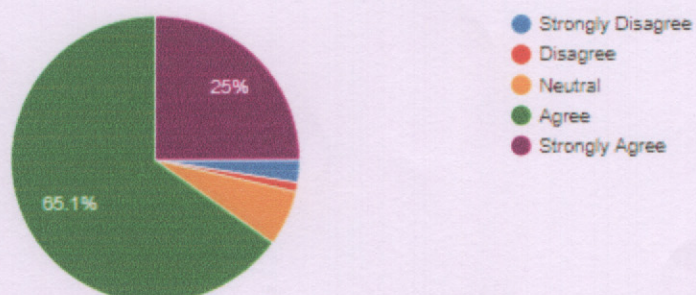

Syllabus is updated based on the need and career oriented

192 responses

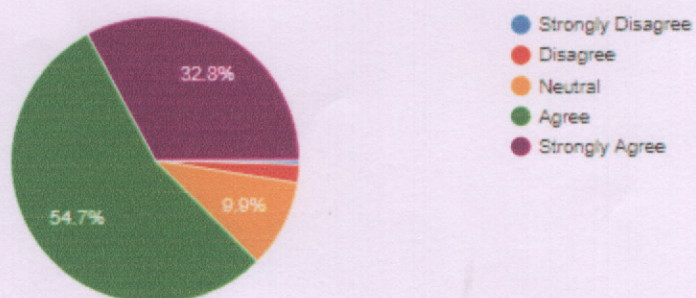

Aims and objectives of the syllabus are well defined and clear

192 responses

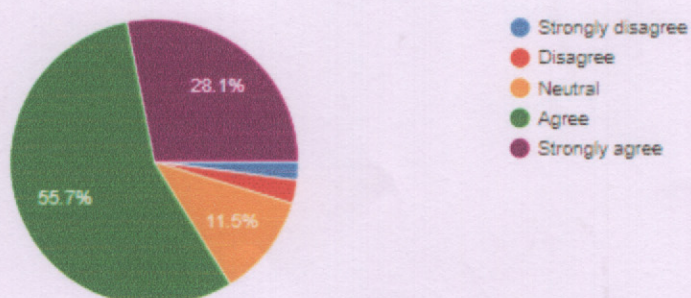



Course content is followed by corresponding reference materials

192 responses

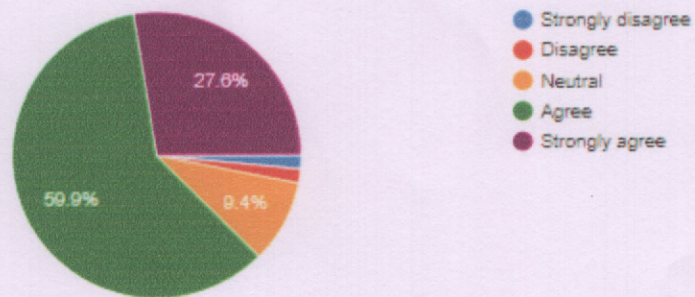

Sufficient number of prescribed books are available in the library

192 responses

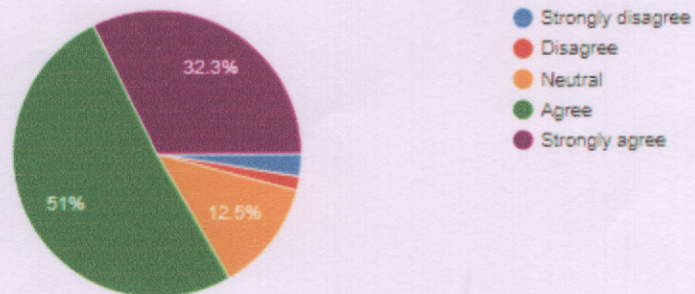

The syllabus has Good balance between Theory and Applications

192 responses

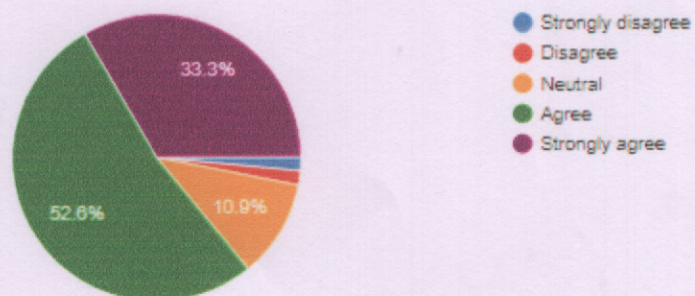



The course increases knowledge and perspective in the subject area

192 responses

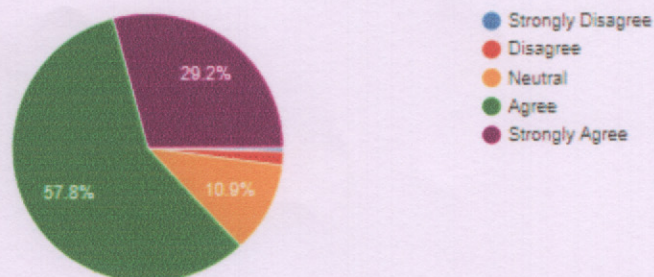

The curriculum ensures student's participation in Learning Process

192 responses

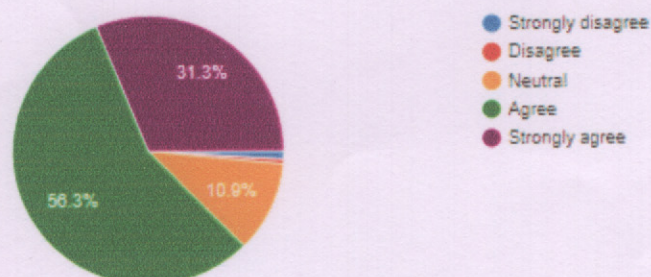

The curriculum creates the Social awareness, National Integration and Environmental Awareness among the students.

192 responses

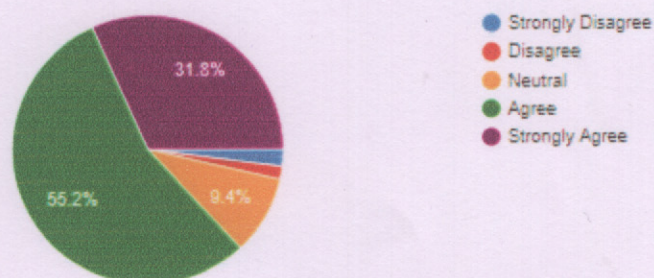



### Feedback on Curriculum from Teachers for the Year 2019-20

| Sl.No | Contacted of the Feedback format  | Around 50% | Around 75% | Above 75% |
|-------|---|------------|------------|-----------|
| 1     | What % of syllabus of the existing syllabus should be retained during revision?                             | 22.22      | 55.56      | 22.22     |
| 2     | What % of the existing curriculum is in tune with emerging global, national trends relevant to local needs? | 5.56       | 61.11      | 33.33     |
| 3     | Scope of the existing curriculum in importing different life skills?  | 16.67      | 44.44      | 38.89     |
| 4     | What % of the curriculum is relevant and appropriate for gaining self-employment?                           | 11.11      | 50         | 38.89     |
| 5     | What % of the syllabus has scope for students to undergo experimental, blended and participative learning?  | -          | 72.22      | 27.78     |
| 6     | Content of the present syllabus is oriented towards innovation and creativity?                              | -          | 61.11      | 38.89     |
| 7     | What % of the syllabus is useful to students to face the competitive examination after graduation?          | -          | 61.11      | 38.89     |
| 8     | The curriculum has good balance theory and lab.   | -          | 14.29      | 85.71     |

### Feedback on Curriculum from Teachers for the Year 2019-20

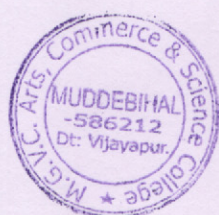
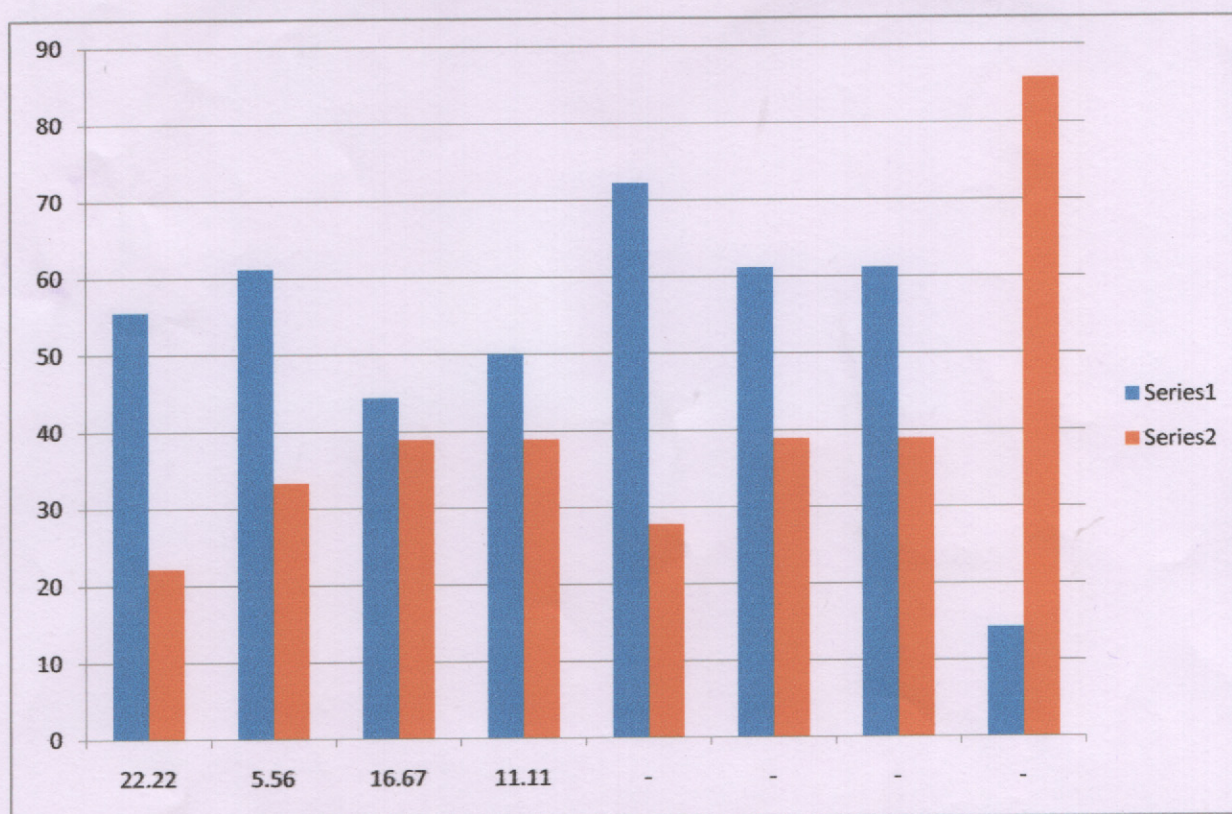

**PRINCIPAL,**  
**M. G. V. C. Arts, Com. & Science College**  
**MUDDEBIHAL - 586212.**



### Feedback on Curriculum from Teachers for the Year 2019-20

| Sl.No | Contacted of the Feedback format  | Around 50% | Around 75% | Above 75% |
|-------|---|------------|------------|-----------|
| 1     | What % of syllabus of the existing syllabus should be retained during revision?                             | 22.22      | 55.56      | 22.22     |
| 2     | What % of the existing curriculum is in tune with emerging global, national trends relevant to local needs? | 5.56       | 61.11      | 33.33     |
| 3     | Scope of the existing curriculum in importing different life skills?  | 16.67      | 44.44      | 38.89     |
| 4     | What % of the curriculum is relevant and appropriate for gaining self-employment?                           | 11.11      | 50         | 38.89     |
| 5     | What % of the syllabus has scope for students to undergo experimental, blended and participative learning?  | -          | 72.22      | 27.78     |
| 6     | Content of the present syllabus is oriented towards innovation and creativity?                              | -          | 61.11      | 38.89     |
| 7     | What % of the syllabus is useful to students to face the competitive examination after graduation?          | -          | 61.11      | 38.89     |
| 8     | The curriculum has good balance theory and lab.   | -          | 14.29      | 85.71     |

### Feedback on Curriculum from Teachers for the Year 2019-20

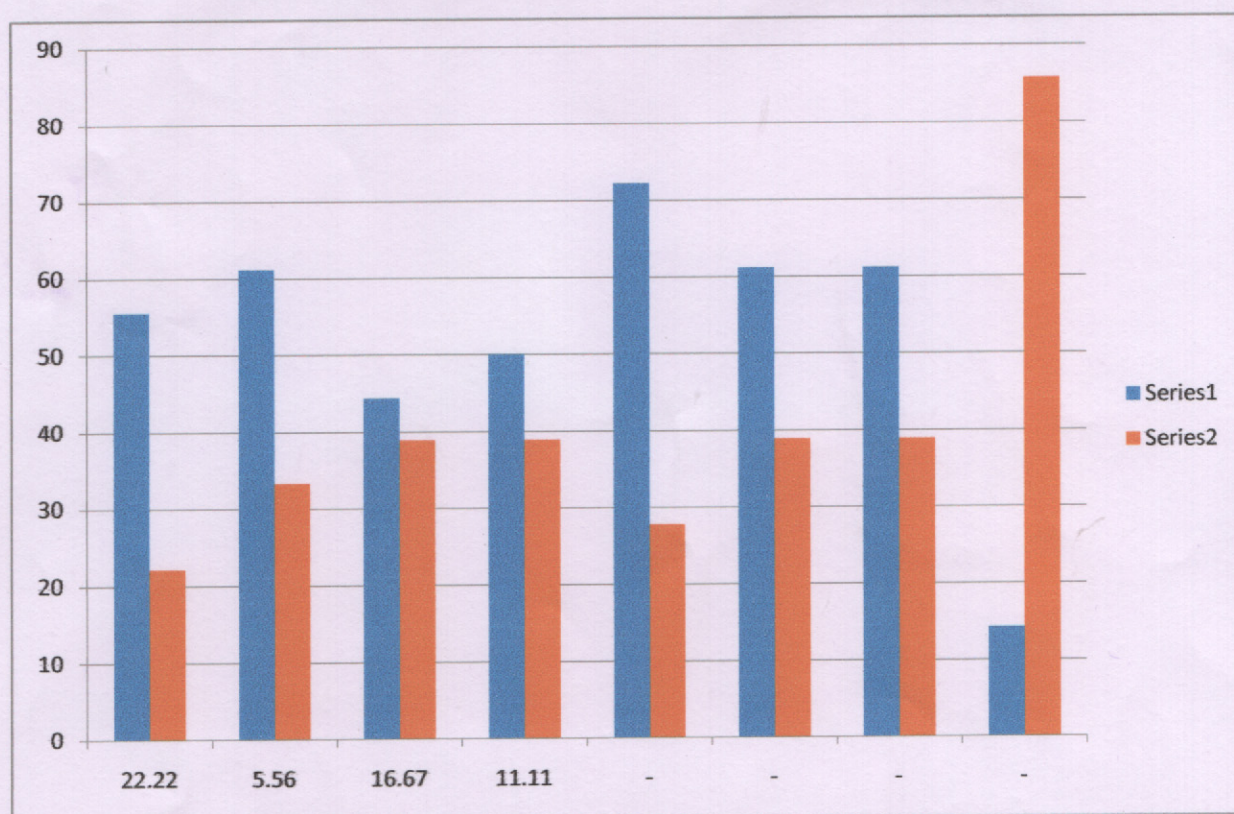

**PRINCIPAL,**  
**M. G. V. C. Arts, Com. & Science College**  
**MUDDEBIHAL - 586212.**



### Employers Feedback for the year 2019-20

| Sl.No | Parameters  | 1 | 2 | 3     | 4     | 5     |
|-------|---|---|---|-------|-------|-------|
| 1     | General communication skill   | 0 | 0 | 11.11 | 22.22 | 66.67 |
| 2     | Developing practical solutions to work place problems   | 0 | 0 | 0     | 66.67 | 33.33 |
| 3     | Working as a team and obligation to work beyond schedule                                      | 0 | 0 | 11.11 | 44.44 | 44.45 |
| 4     | Open to new ideas and learning new techniques   | 0 | 0 | 0     | 33.33 | 66.67 |
| 5     | How do you rate capabilities of our students with respects to students from the institutions. | 0 | 0 | 0     | 44.44 | 55.56 |
| 6     | Technical knowledge/ skill  | 0 | 0 | 11.11 | 22.22 | 66.67 |
| 7     | Ability to manage/ leader ship qualities  | 0 | 0 | 0     | 22.22 | 77.78 |
| 8     | Innovativeness, creativity  | 0 | 0 | 0     | 44.44 | 55.56 |
| 9     | Relationship with senior peers subordinates students  | 0 | 0 | 0     | 44.44 | 55.56 |
| 10    | Ability to take up extra responsibility   | 0 | 0 | 11.11 | 55.56 | 33.33 |

### Employers Feedback for the year 2019-20

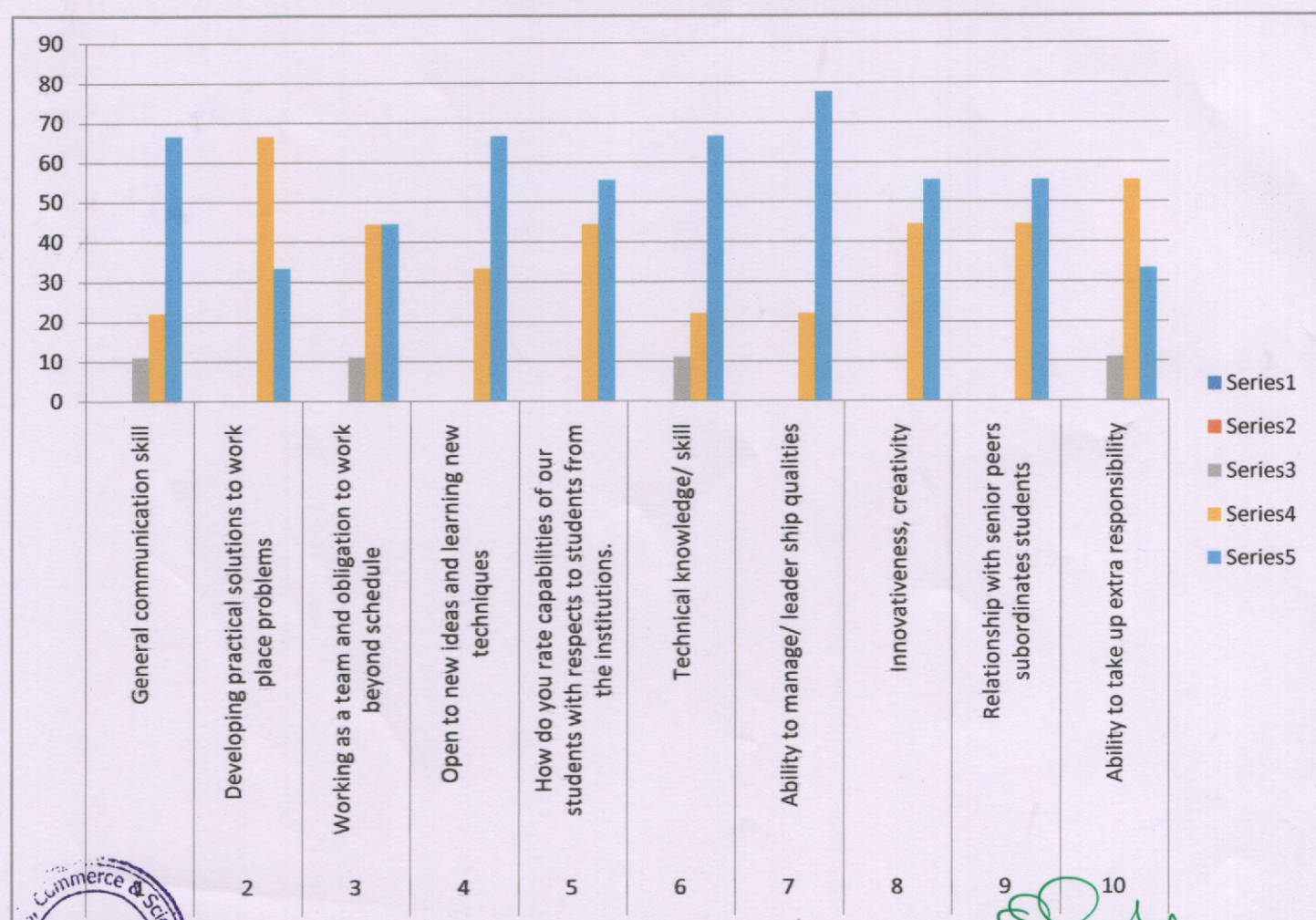



### Alumni Feedback on Curriculum for the year 2019-20

| Sl.No | Parameters   | Excellent | Very Good | Good | Average | Poor |
|-------|--|-----------|-----------|------|---------|------|
| 1     | Rate how challenging was the syllabus offered by the course.   | 60        | 40        | 0    | 0       | 0    |
| 2     | Rate the appropriateness of the sequence of the courses provided in the curriculum   | 30        | 60        | 10   | 0       | 0    |
| 3     | Rate of depth of the syllabus of the course in relation to competencies expected by industry/ current global scenarios.      | 40        | 30        | 30   | 0       | 0    |
| 4     | Rate the conduciveness of the curriculum.  | 40        | 50        | 10   | 0       | 0    |
| 5     | Rate the percentage of the Experimental Procedure of Lab components.   | 20        | 60        | 20   | 0       | 0    |
| 6     | Rate the design of the course in terms of extra learning of self-learning.   | 40        | 40        | 20   | 0       | 0    |
| 7     | Rate of adequateness of the textbooks and reference books used for the course.   | 40        | 20        | 40   | 0       | 0    |
| 8     | Rate the curriculum in respect of providing experiential learning, participative learning and problem-solving methodologies. | 20        | 60        | 20   | 0       | 0    |
| 9     | How do you rate the curriculum in written and oral communication Skills  | 30        | 50        | 20   | 0       | 0    |

### Alumni Feedback on Curriculum for the year 2019-20

